

EQUITY STUDIO (PTY) LTD

GROOTVADERBOSCH NATURE RESERVE: CONVERSION OF EXISTING WOOD CUTTERS VILLAGE DWELLINGS TO TOURIST ACCOMMODATION INCLUDING CAMPING SITES, A SWIMMING POOL & RELATED INFRASTRUCTURE

LOCATION: EDEN, CAPENATURE ,WESTERN CAPE, SOUTH AFRICA

DATE: 2012

In 2012 CS Studio Architects were appointed by Cape Nature and the Department of Transport and Public Works to undertake the re-design of the existing infrastructure at Grootvadersbosch Nature Reserve into a viable tourist destination.

The site has been subdivided into two Areas:

Area "A" will include the renovation of an administration building, a new shop and 3 field workers' accommodation units at the entrance of the site.

Area 'B' will entail the re-design of an old woodcutter's village . The village exists of 29 timber constructed woodcutter's dwellings that will be renovated into tourist accommodation. Part of The Cape nature brief is to transform the dwellings into a modern tourism product that is environmentally friendly and reflects positively towards Cape Nature's market position.

13 of the 29 timber units have been identified to be demolished. All the materials that can be salvaged from the demolition process will be recycled and re-used on the new designs. Conceptually the new design layouts will allow the units to become more open plan and invite the natural surroundings into the buildings.

The new deck areas will act as an intermediate space between the internal living areas and the natural landscape. This semi enclosed porch area will be covered by a dramatic roof that will be constructed of recycled timber and corrugated sheeting. The porch will also contain an outdoor shower and braai area.

EQUITY STUDIO (PTY) LTD

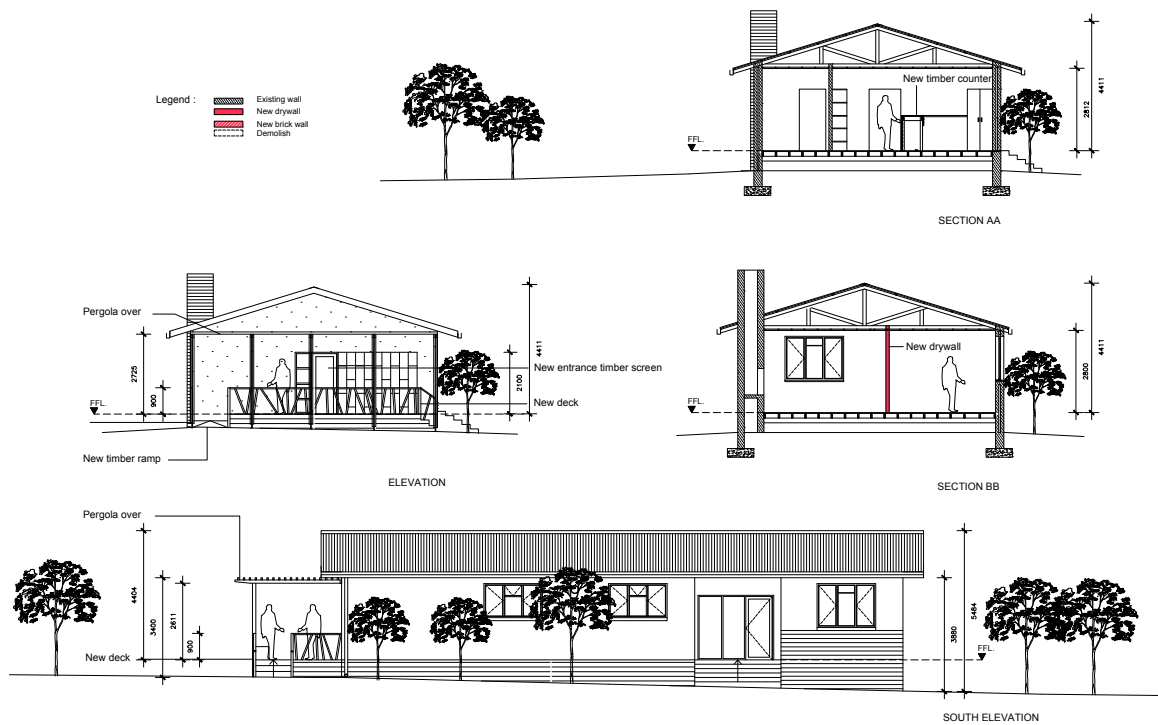

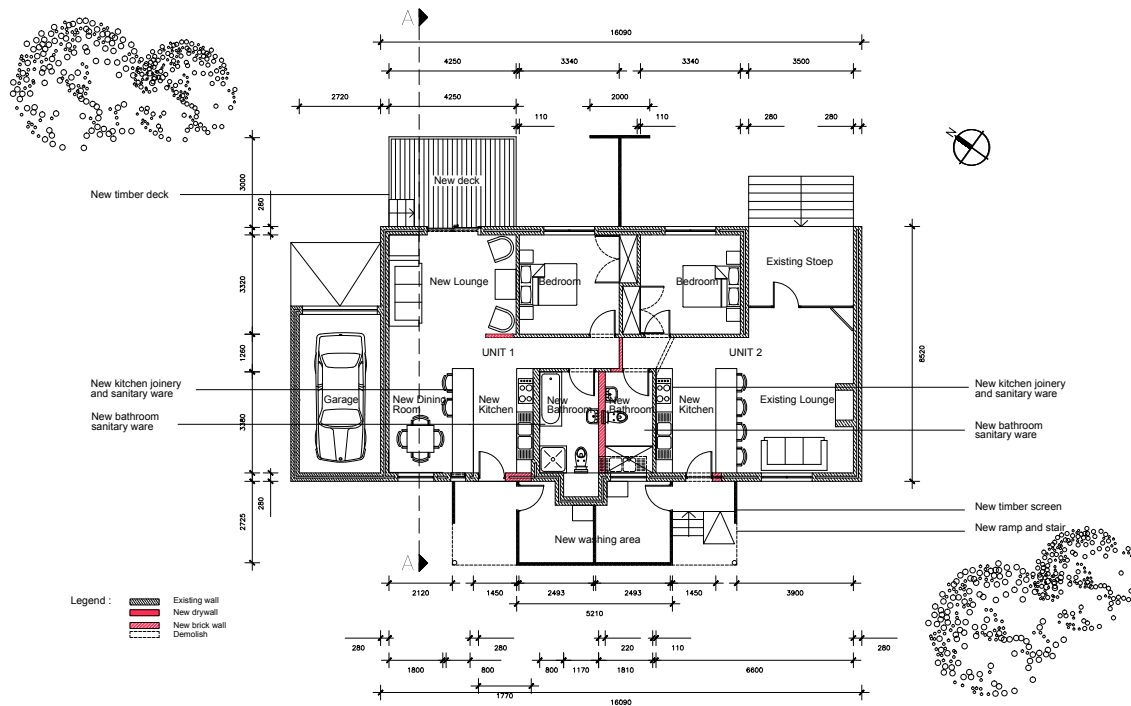

	PROVINCIAL GOVERNMENT: WESTERN CAPE DEPARTMENT OF TRANSPORT AND PUBLIC WORKS DEPARTMENT VAN VERVOER EN OPENBARE WERKE SEBHE LEZO THUTHO NEMISEBENZI YOLUNTU BRANCH : WORKS GENERAL	DWG.NO	GROOTVADERBOSCH NATURE RESERVE-CONVERSION OF EXISTING WOOD CUTTERS VILLAGE DWELLINGS TO TOURIST ACCOMMODATION INCLUDING CAMPING SITES, A SWIMMING POOL & RELATED INFRASTRUCTURE		
		004	Area A building 3: Field workers' accomodation		
		SCALE	DATE	DRAWN	EQUITYSTUDIO 64 OCEAN VIEW DRIVE SEAPOINT CAPE TOWN, 8005 TEL : 021 433 1191 FAX : 021 433 1334 EMAIL : admin@equitystudio.co.za
		1: 100	July '12	JV	

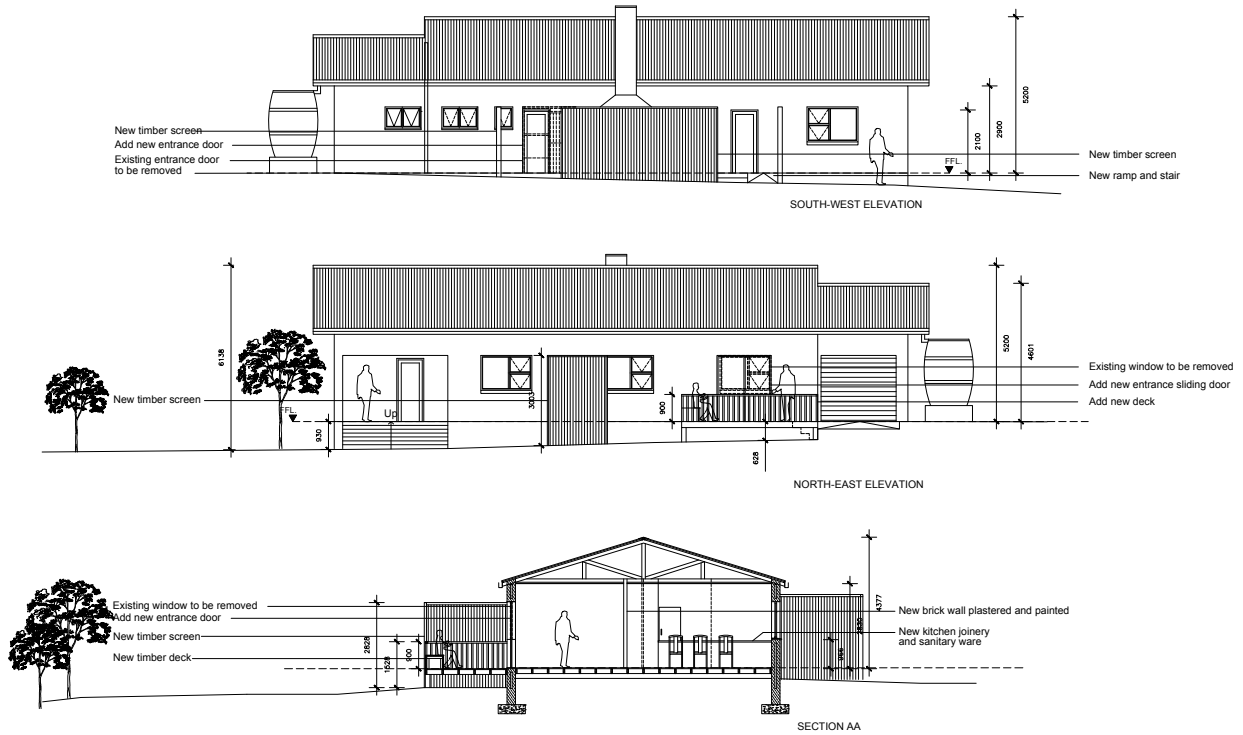

	PROVINCIAL GOVERNMENT: WESTERN CAPE DEPARTMENT OF TRANSPORT AND PUBLIC WORKS DEPARTMENT VAN VERVOER EN OPENBARE WERKE SEBHE LEZO THUTHO NEMISEBENZI YOLUNTU BRANCH : WORKS GENERAL	DWG.NO	GROOTVADERBOSCH NATURE RESERVE-CONVERSION OF EXISTING WOOD CUTTERS VILLAGE DWELLINGS TO TOURIST ACCOMMODATION INCLUDING CAMPING SITES, A SWIMMING POOL & RELATED INFRASTRUCTURE		
		005	Area A building 3: Field workers' accomodation unit 1&2		
		SCALE	DATE	DRAWN	EQUITYSTUDIO 64 OCEAN VIEW DRIVE SEAPOINT CAPE TOWN, 8005 TEL : 021 433 1191 FAX : 021 433 1334 EMAIL : admin@equitystudio.co.za
		1: 100	July '12	JV	

EQUITY STUDIO (PTY) LTD



	PROVINCIAL GOVERNMENT: WESTERN CAPE DEPARTMENT OF TRANSPORT AND PUBLIC WORKS DEPARTEMENT VAN VERVOER EN OPENBARE WERKE ISEB: LEZO THUTHO NEMISEBENZI YOLLANTU BRANCH : WORKS GENERAL	DWG.NO: 006 SCALE: 1: 100 DATE: July '12 DRAWN: JV	GROOTVADERBOSCH NATURE RESERVE: CONVERSION OF EXISTING WOOD CUTTERS VILLAGE DWELLINGS TO TOURIST ACCOMMODATION INCLUDING CAMPING SITES, A SWIMMING POOL & RELATED INFRASTRUCTURE Area A building 3: Field workers' accomodation unit 1&2 SAKHLETSHE BINGO 64 OCEAN VIEW DRIVE SEAPPOINT CAPE TOWN, 8005 TEL : 021 433 1191 FAX : 021 433 1334 EMAIL: admin@equitystudio.co.za

AREA B



EQUITY STUDIO (PTY) LTD



EQUITY STUDIO (PTY) LTD

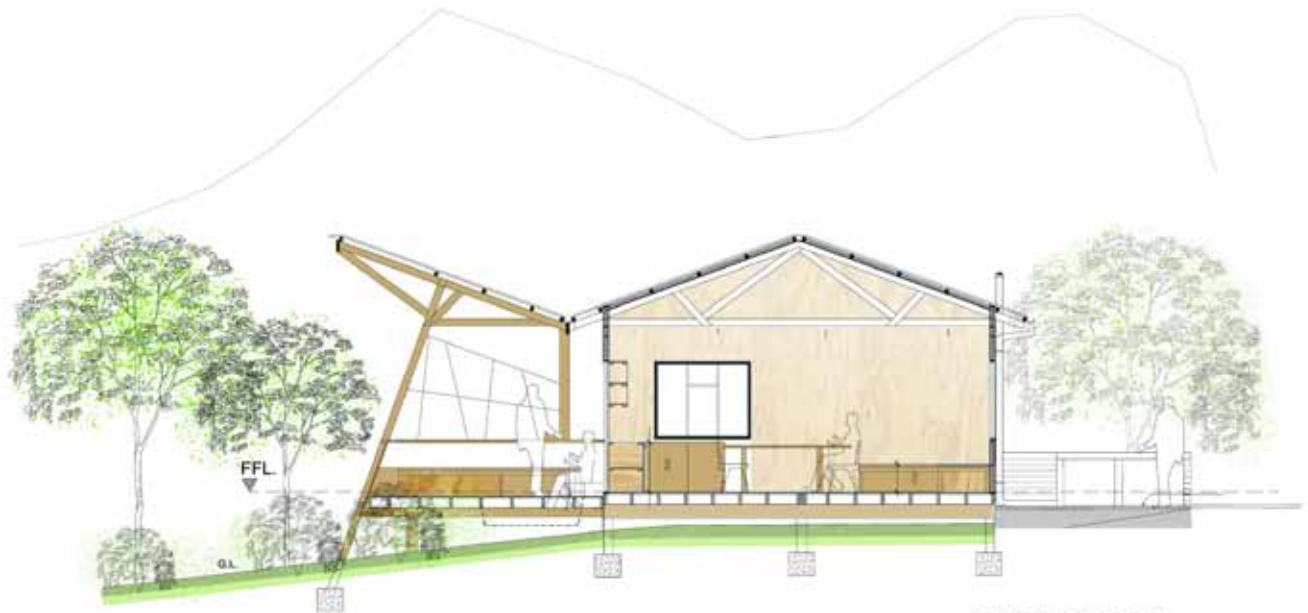

TYPICAL SECTION AA

